

ELEVATION

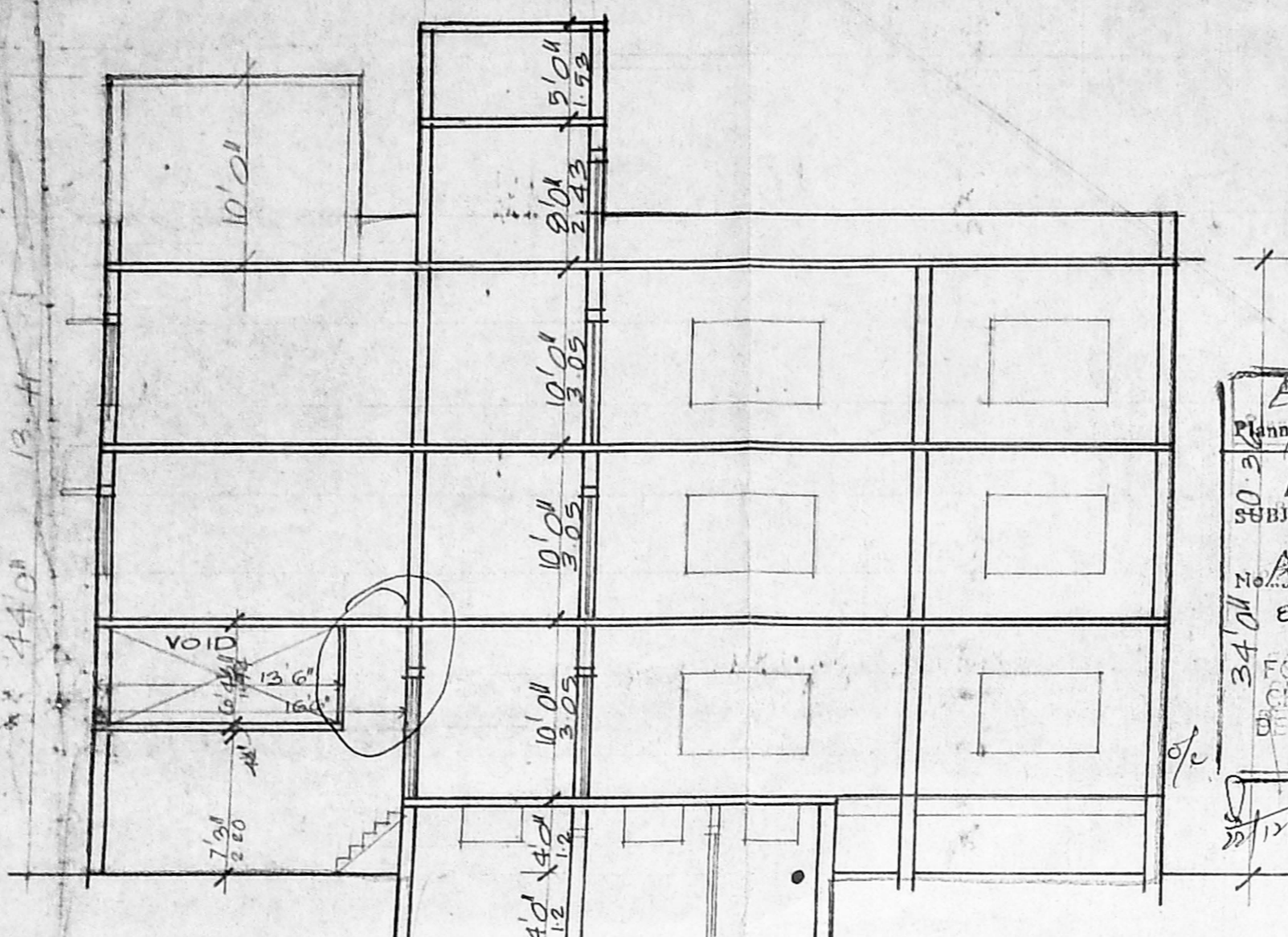

SECTION ON A B

B/27098/342/89  
 Planning Permit No.  
**APPROVED**  
 SUBJECT TO THE CONDITIONS IN THIS OFFICE LETTER.  
 B/2331/89  
 FOR THE SECRETARY  
 CORPORATION  
 DEVELOPMENT AUTHORITY  
 CHENNAI-600 008.

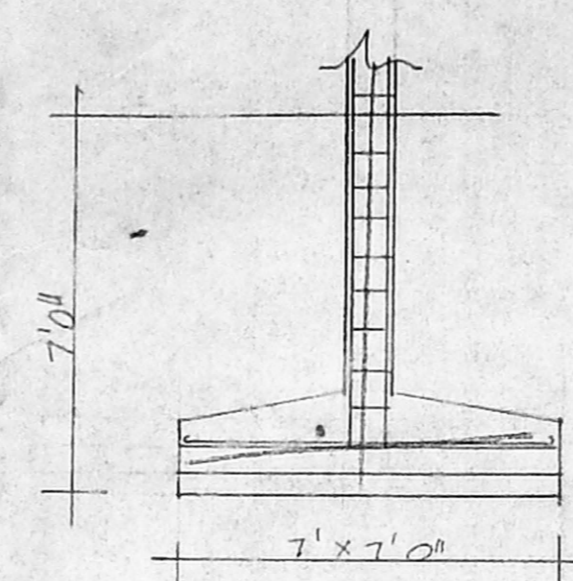

FOUNDATION DETAIL

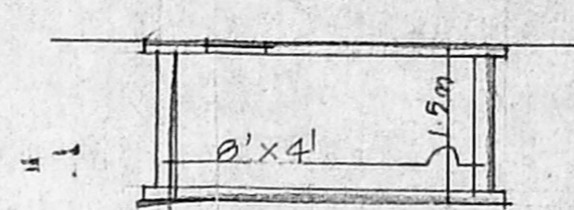

GUMP DETAIL

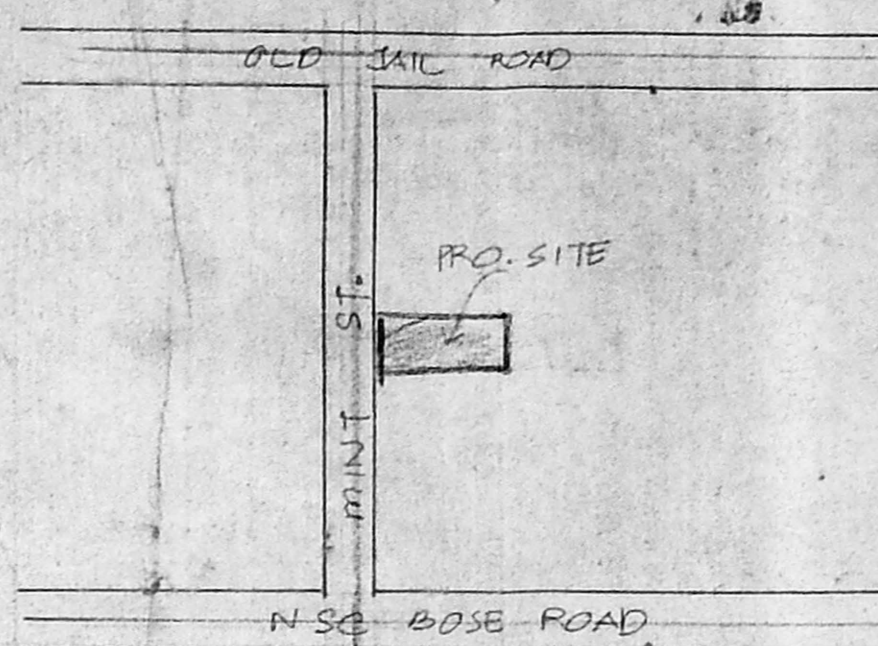

KEY PLAN

NOT TO SCALE

**JOINERIES**

D DOOR Revised 3'6\" x 7'0\"  
 D1 1'11\" x 7'0\"  
 D2 2'6\" x 7'0\"  
 W WINDOW 6'1\" x 4'9\"  
 V VENTILATOR B1 2'0\" x 2'0\"  
 C No 2331/89

**SPECIFICATION**

SAND FILLING IN FOUNDATION  
 RCC 1:2:4  
 B. W. OF GATE 1:2:4  
 PLASTERING IN CM 1:4

**AREA DETAIL**

	sft	m <sup>2</sup>
PLOT AREA	2850	264.7
BASEMENT FLOOR	464.0	43.10
G. FLOOR	1306.0	121.35
1st FLOOR	1306.0	121.35
2nd FLOOR	1306.0	121.35
3rd FLOOR	338.0	31.40
TOTAL	4388.55	

**COLOUR INDEX**

ROADS ———  
 BOUNDARY ———  
 PROPOSAL ———

SCALE: 1:100

PLAN SHOWING THE PRO. BUILDING IN R.S.NO 6891, 6892/2, BLOCK NO 49, 59, AT DOOR NO 129, MINT ST, VOC. NAGAR (O.T. AREA), CHENNAI.

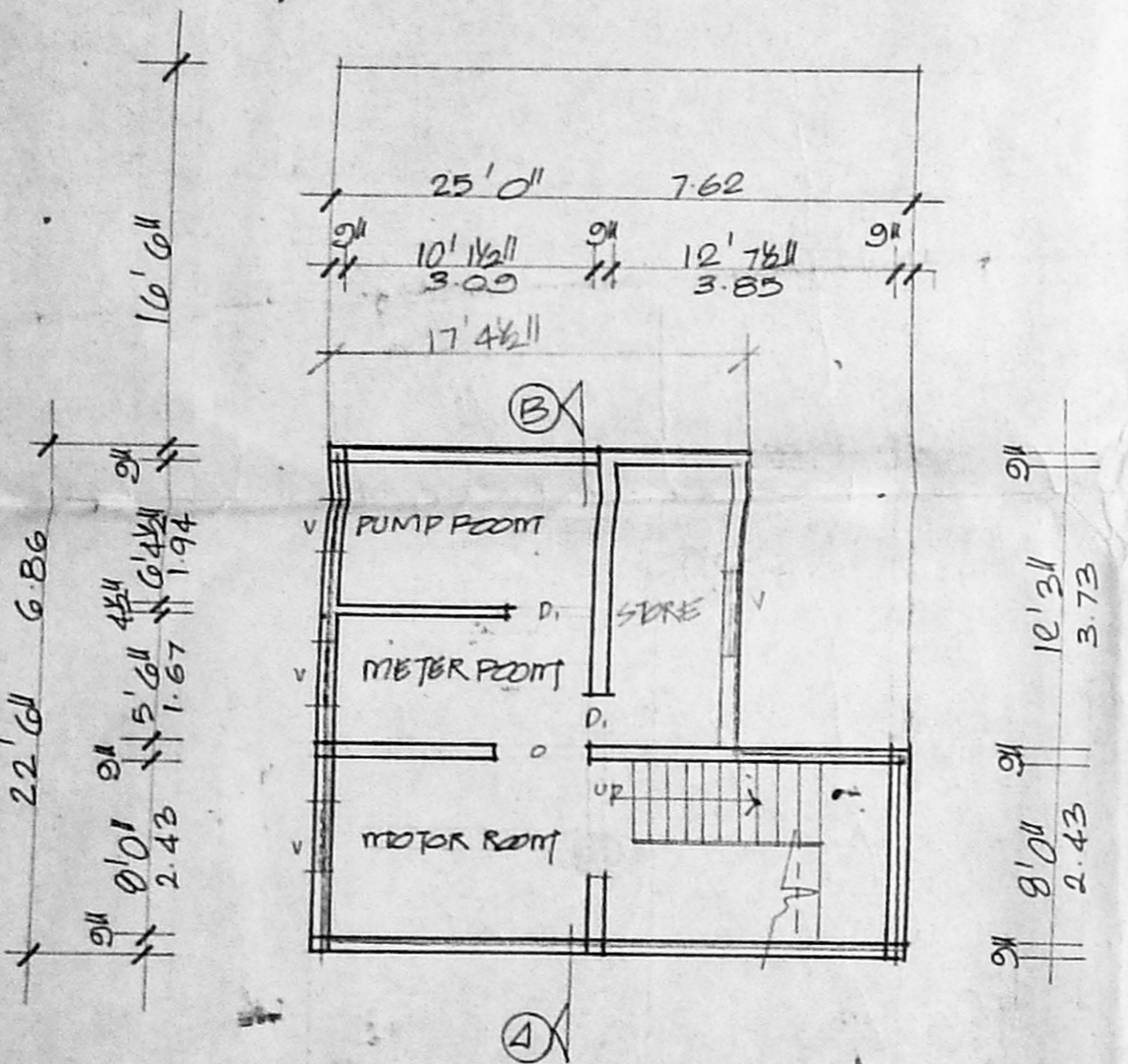

BASEMENT FLOOR PLAN

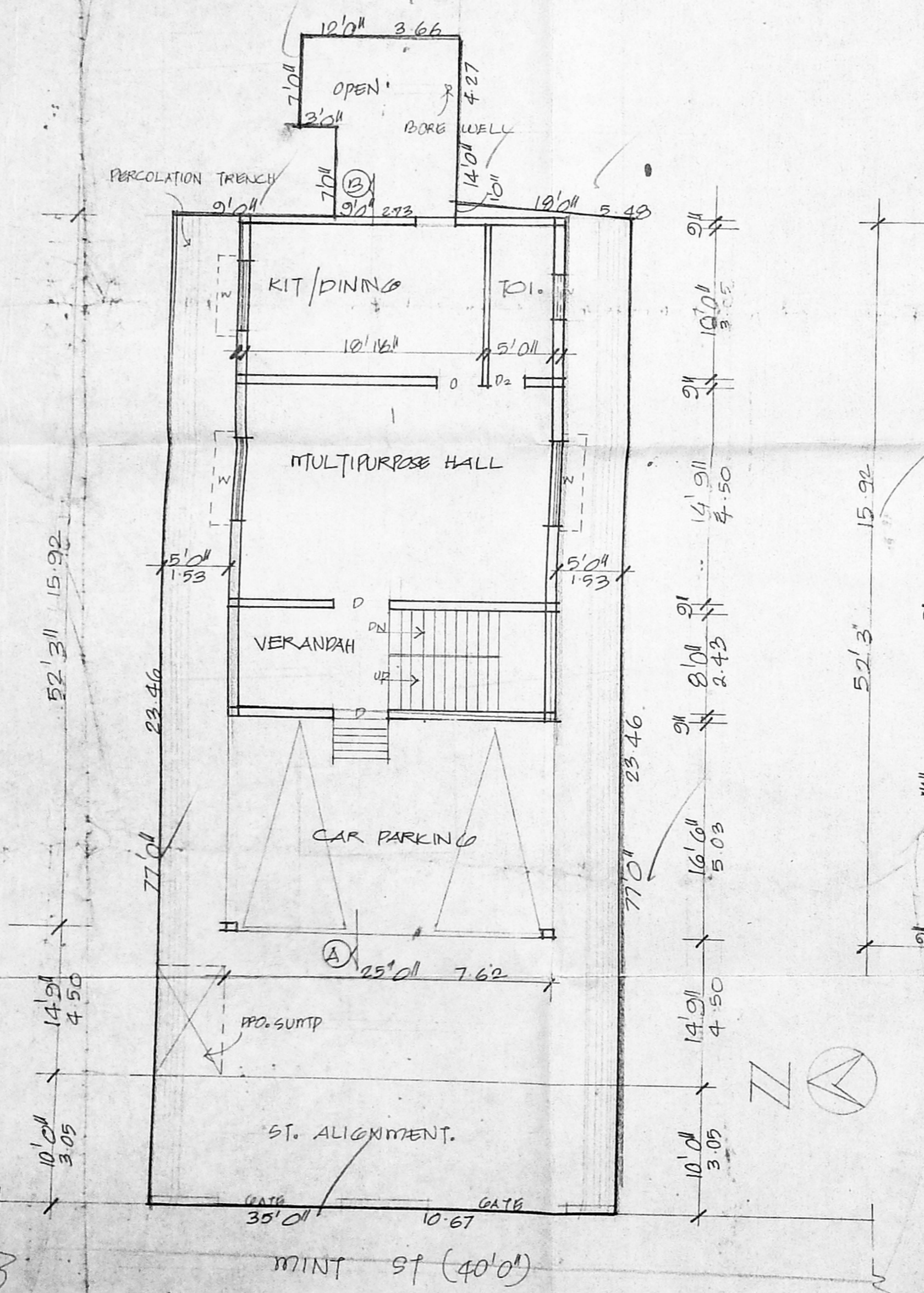

SITE/G. FLOOR PLAN

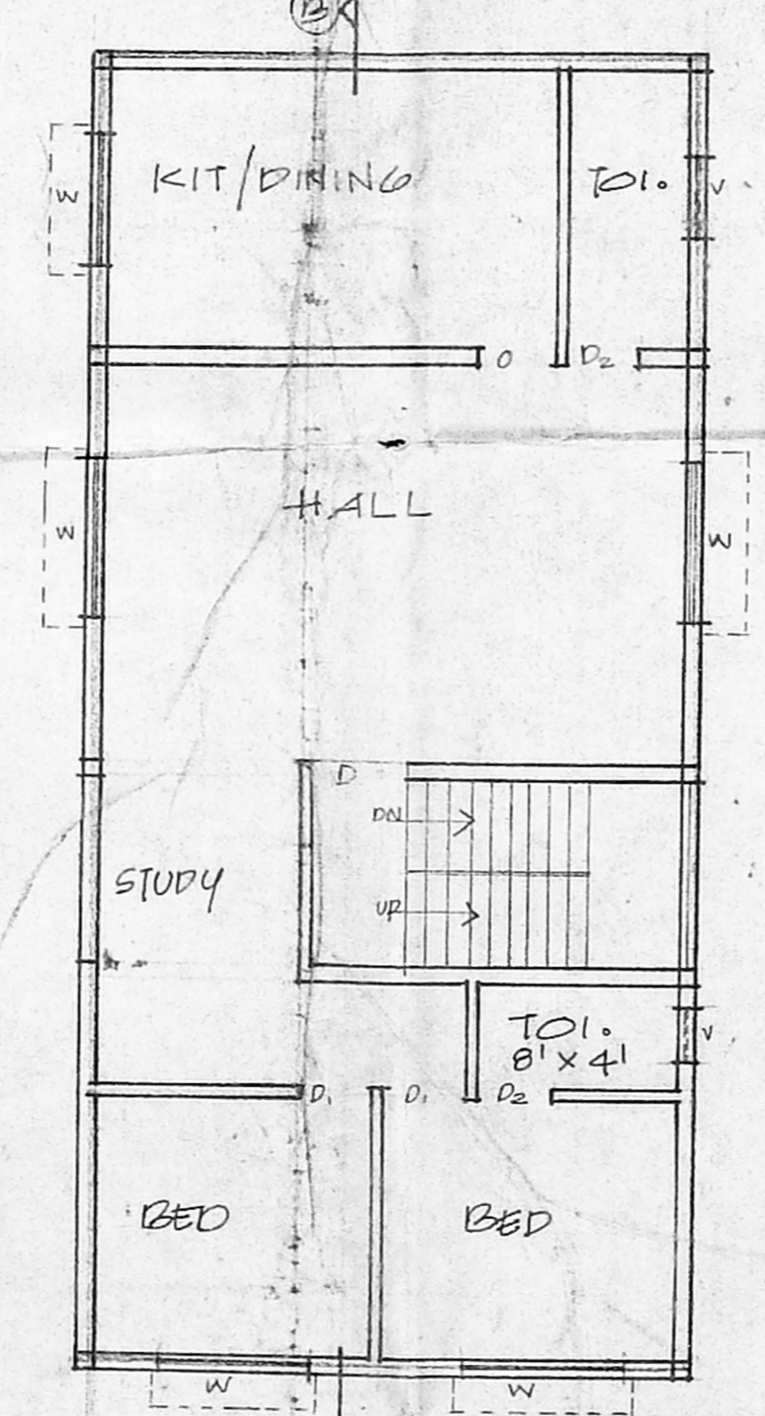

1st & 2nd FLOOR PLAN

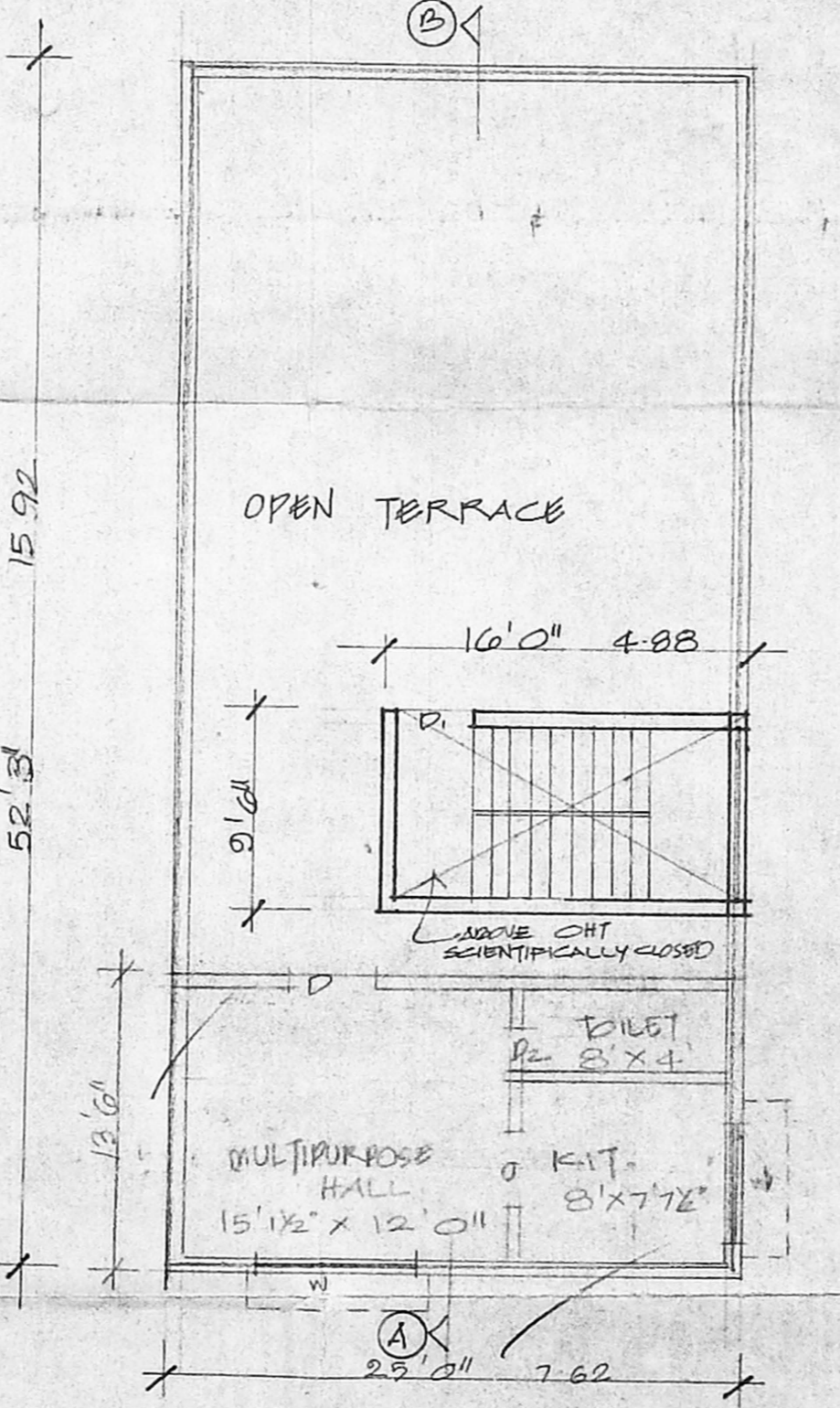

3rd FLOOR PLAN

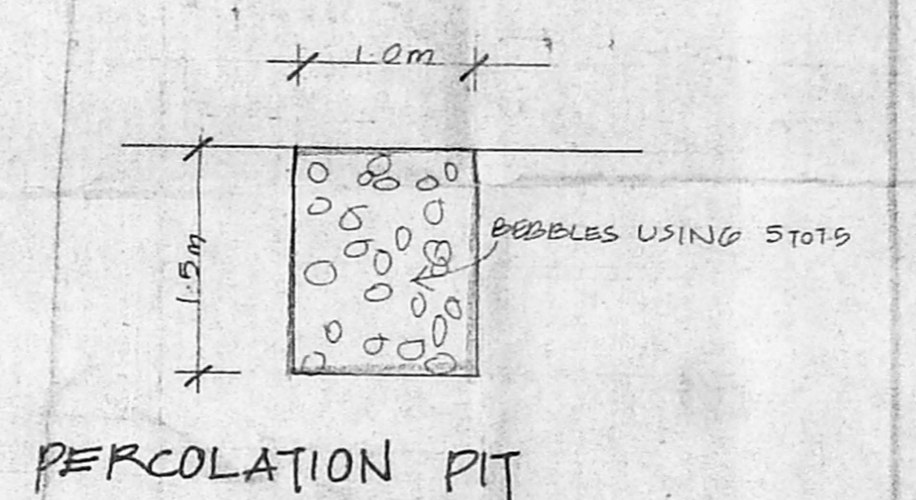

PERCOLATION PIT

For SRI CHANDRAPRABHU JAIN NAYA MANDIR TRUST.  
 J. S. Srinivasan  
 SECRETARY.

OWNER'S SIGNATURE

K SELVAM, B.E., AMIE, C. Eng (I), A.I.C.E.  
 Consulting Civil Engineer, Chartered Engineer,  
 Approved Valuer, Licensed Surveyor,  
 Class-1, Reg. No. 319/99/2000  
 Corporation of Chennai  
 No. 1/69, Mogappair East,  
 CHENNAI-600 050.  
 Ph: 6248264  
 (For GREEN CHANNEL ADMISSION NOT APPLICABLE)

LICENSED SURVEYOR